

ground floor plan

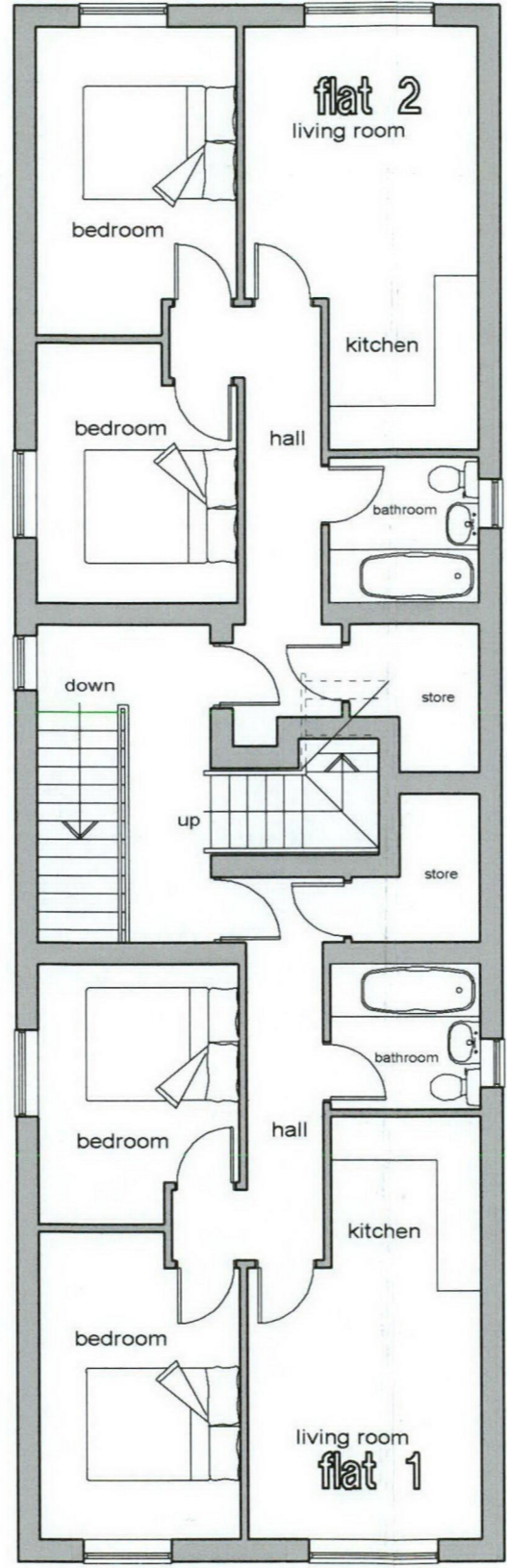

first floor plan

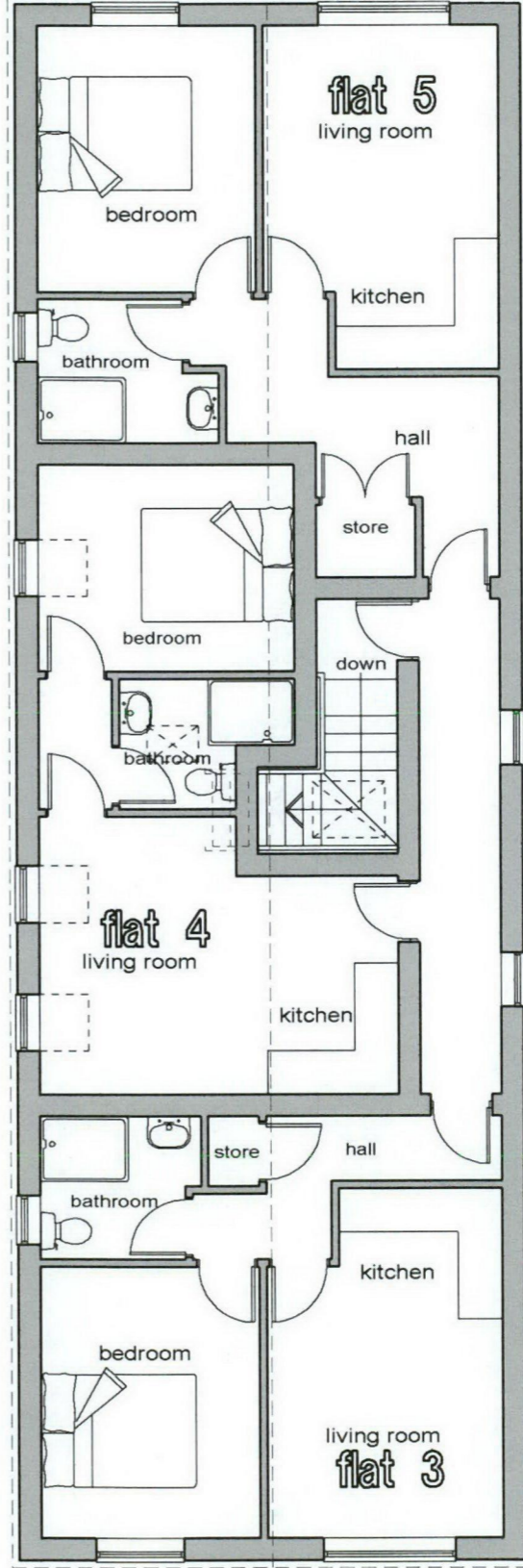

second floor plan

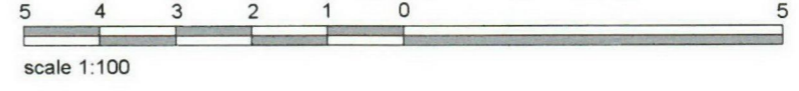

PROJECT	
PROPOSED REDEVELOPMENT Mr Mrs A Butler Corporation Street Nuneaton	
DRAWING	
PROPOSED PLANS	
DATE	CHAPMAN ARCHITECTURAL & ASSOCIATES
January 2020	
CODE	Mount Pleasant Farm West Haddon Road Crick Northants
19 33 04	
SCALE	
1 : 100	